

GENERAL ARRANGEMENT

BOW VIEW

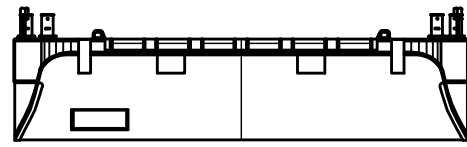

STERN VIEW

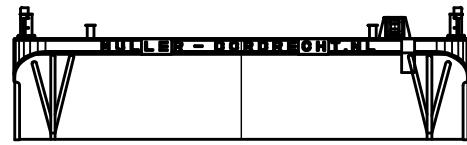

SIDE VIEW

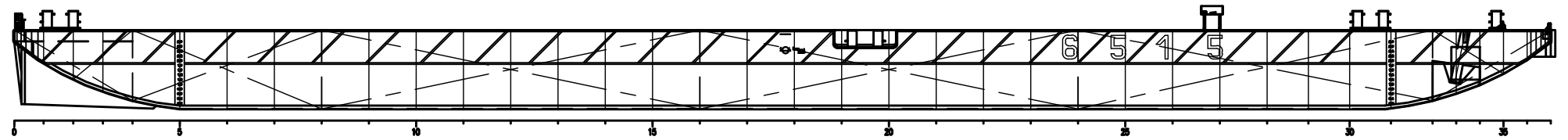

WEB FRAME

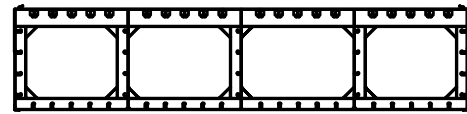

TOP VIEW

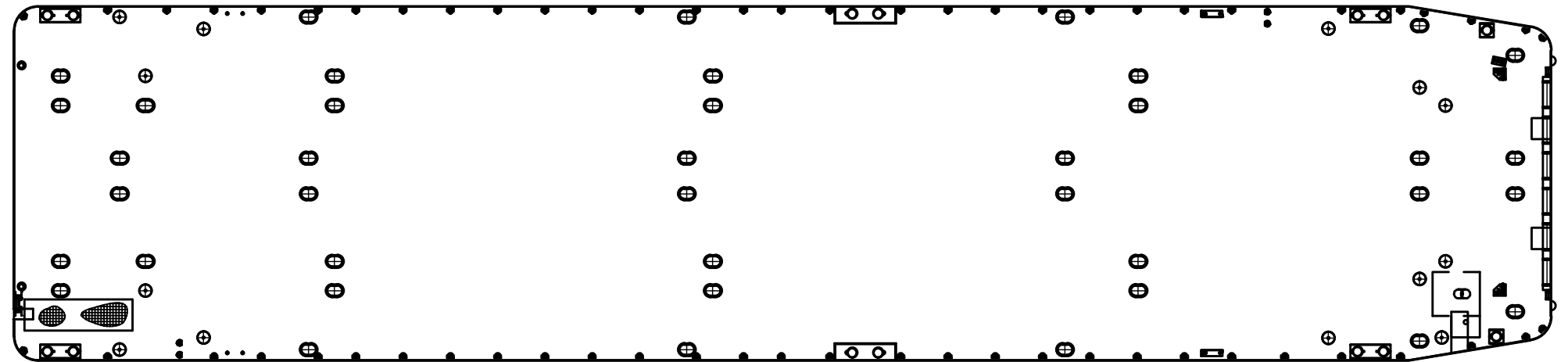

BULKHEAD

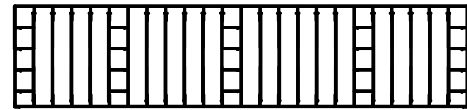

GENERAL PARTICULARS 6515

Type _____ Seagoing Ro-Ro pontoon
 Class _____ Germanischer Lloyd
 Imo no _____ n/a
 Port of registry _____ Dordrecht
 Flag _____ Netherlands
 Length oa _____ 65.28 m
 Breadth oa _____ 15.00 m
 Depth mld _____ 3.30 m
 Draft baseline _____ 2.456 m
 Deck capacity _____ 8.00 t/m²
 Lightweight _____ 503 t
 Deadweight _____ 1800 t
 Net tonnage _____ 240 t
 Gross tonnage _____ 801 t

NOTE: Particulars of unit believed to be correct but not guaranteed and are subject to change

E	-	-	-
D	-	-	-
C	-	-	-
B	-	-	-
A	NT & GT added	JDJ	12-05-2015
0	FIRST ISSUE	JV	03-09-2010
NO.	REMARKS	DRAWN	DATE
Approved:	Date:		
Approved:	Date:		

Muller Zwaar Transport BV

Merwekade 82-83, 3311TH Dordrecht
 PObox 400, 3300AK Dordrecht
 Phone: +31 (0)78 639 2000
 Fax: +31 (0)78 639 2019
 E-mail: engineering@muller-dordrecht.nl



PONTOON 6515
 GENERAL ARRANGEMENT

Principal **MULLER ZWAAR TRANSPORT**
 DORDRECHT - THE NETHERLANDS

Project 6515 Sheet 1

Dwg. 11.001 Nr. of Sh. 1

Projection Scale 1 : 250
 Drawn JV
 Date 03-09-2010
 Size **A3**

NOTICE : This drawing and the information it contains are the property of Muller Zwaar Transport BV and may not be reproduced or used in part or in whole for any purpose except by written permission of this company.